

# CDS DELRAY REDEVELOPMENT

BEING A REPLAT OF A PORTION OF BLOCK 116 AND A PORTION OF THE ROAD RIGHT OF WAY FOR N.E. 7TH AVENUE LYING EAST OF AND ADJACENT TO SAID BLOCK 116, TOWN OF LINTON (NOW DELRAY BEACH) (PLAT BOOK 1, PAGE 3, P.R.P.B.CO) AND ALL OF THE PLAT OF ATLANTIC PLAZA (PLAT BOOK 50, PAGE 129) (P.R.P.B.CO.), BEING IN SECTION 16, TOWNSHIP 46 SOUTH, RANGE 43 EAST, CITY OF DELRAY BEACH, PALM BEACH COUNTY, FLORIDA

MARCH 2011  
SHEET 6 OF 11

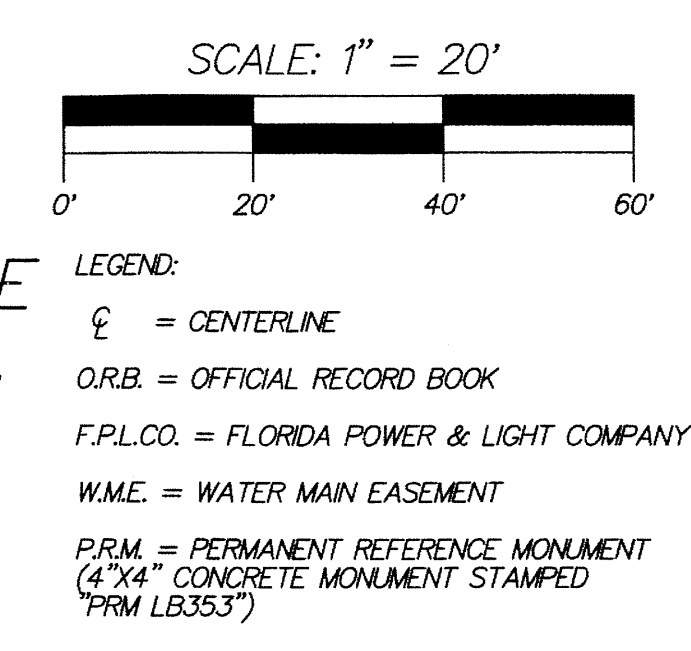

177

COUNTY OF PALM BEACH  
STATE OF FLORIDA

THIS PLAT WAS FILED FOR RECORD AT \_\_\_\_\_  
THIS \_\_\_\_\_ DAY OF \_\_\_\_\_  
20\_\_\_\_, AND DULY RECORDED IN PLAT BOOK NO. \_\_\_\_\_  
ON PAGE \_\_\_\_\_

SHARON R. BOCK, CLERK OF CIRCUIT COURT  
AND COMPTROLLER.  
BY \_\_\_\_\_ D.C.

